

naomi j ryan
estate agents



Flat



Bedrooms: 2



Bathrooms: 1



Receptions: 1



Heating: Type here



Parking: Type here



Garden: Type here



Council Tax Band: B

£850 Per Month

Thursby Walk,

Pinhoe, Exeter, Devon, EX4 8FL

www.naomijryan.co.uk

FIRST FLOOR

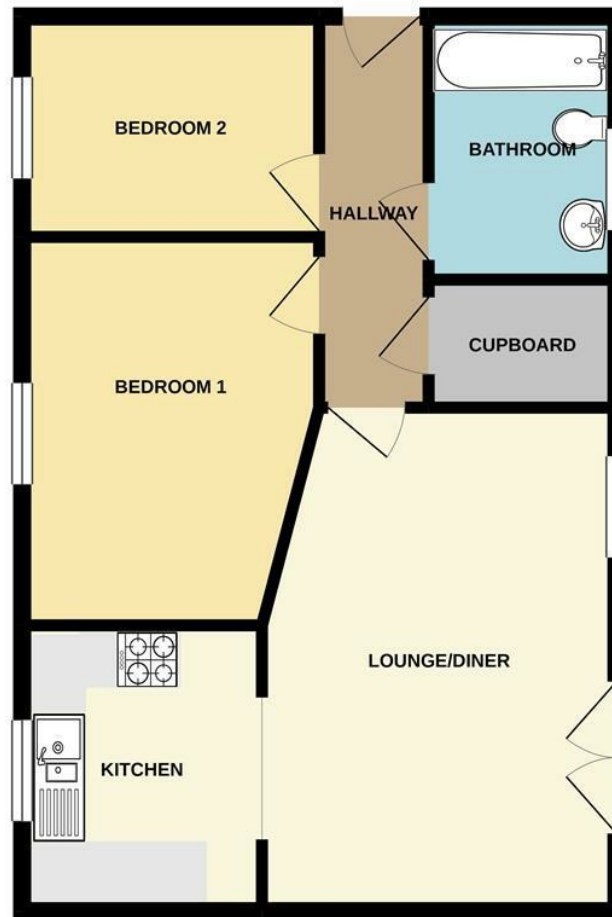

SUMMARY

****FULLY BOOKED FOR VIEWINGS**** This lovely two bedroom first floor apartment has recently been re-decorated and re-carpeted throughout and is available to let immediately.

It is located in the popular area of Pinhoe, close to all local amenities including a pub, restaurant, supermarket, doctors surgery and the train station which is on the central line into London. The Science Park and Met Office are also close by.

The accommodation comprises; entrance hall, two double bedrooms, open plan kitchen / living / dining room with Juliet balcony and bathroom with a modern white suite.

Outside are communal gardens, secure bike store and one allocated parking space.

We are unable to consider pets at this property. Sorry, no smokers.



naomi j ryan
estate agents





THINKING OF LETTING?

Get in touch for a free,
no obligation valuation.
Call 01392 215283
or email
lettings@naomijryan.co.uk

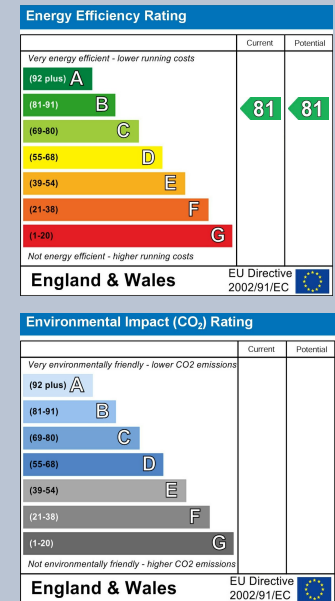

naomi j ryan
estate agents



IMPORTANT: we would like to inform prospective purchasers that these sales particulars have been prepared as a general guide only. A detailed survey has not been carried out, nor the services, appliances and fittings tested. Room sizes should not be relied upon for furnishing purposes and are approximate. If floor plans are included they are for guidance only and illustration purposes only and may not be to scale. If there are any important matters likely to affect your decision to buy, please contact us before viewing the property.

18 southernhay west, exeter, ex1 1pj
t&f . 01392 215283
e . enquiries@naomijryan.co.uk
www.naomijryan.co.uk
company registration number 6693899